

# SOLID WASTE SURVEY FORM

Refer to OMDS field guide for definitions of terms

Version 12/17/2008

**Facility Name:** Ethete Transfer Station

**Community:** Ethete (WY07767) **Tribe:** Northern Arapahoe

**State:** Wyoming **County:** Fremont **EPA ID (if any)** \_\_\_\_\_

**Lat/Long:** N 43.051250 (Decimal) W -108.769668 (Decimal)

**Land Status:**  AK Native Land  Allotted  Fee  NM Pueblos  Private  Trust (Individual)  Trust (Tribal)

<u>Solid Waste System Type (check one)</u>	<u>Condition (check one)</u>
<input type="checkbox"/> Solid Waste Disposal Site	<input type="checkbox"/> Open Dump-Buried <input type="checkbox"/> Open Dump-Surface <input type="checkbox"/> Closed <input type="checkbox"/> Cleaned up <input type="checkbox"/> Upgraded <input type="checkbox"/> Properly Managed
<input type="checkbox"/> Collection System with Off-Reservation Disposal	<input type="checkbox"/> Open Dump-Surface <input type="checkbox"/> Properly Managed <input type="checkbox"/> Needs Improve
<input checked="" type="checkbox"/> Transfer Site	<input checked="" type="checkbox"/> Open Dump-Surface <input type="checkbox"/> Cleaned up <input type="checkbox"/> Properly Managed
<input type="checkbox"/> Transfer Site with Off-Reservation Disposal	<input type="checkbox"/> Open Dump-Surface <input type="checkbox"/> Cleaned up <input type="checkbox"/> Properly Managed
<input type="checkbox"/> Recycling facility	<input type="checkbox"/> Open Dump-Surface <input type="checkbox"/> Cleaned up <input type="checkbox"/> Properly Managed
<input type="checkbox"/> Construction and Demolition Debris Landfill	<input type="checkbox"/> Open Dump-Buried <input type="checkbox"/> Open Dump-Surface <input type="checkbox"/> Closed <input type="checkbox"/> Cleaned up <input type="checkbox"/> Properly Managed

**System Status:**  Active  Inactive

### FOR OPEN DUMPS ONLY

**Site Characteristics**

1. **Surface Area (Acres)**  
1.7 Acres
2. **Surface Volume (Cubic Yards)**  
unknown yd<sup>3</sup>

**Hazard Factors (check all that apply)**

1. **Contents**
  - Abandoned automobiles
  - Abandoned trailers
  - Animal carcasses
  - Appliances/white goods
  - Construction and demolition waste
  - Drums/containers of unknowns/pesticide containers
  - Electronics
  - Florescent light bulbs
  - Furniture
  - Lead acid batteries
  - Medical wastes
  - Meth-lab wastes
  - Municipal solid waste
  - Scrap tires
  - Sewage sludge/septic-tank pumpings
  - Suspected asbestos or lead containing materials
  - Suspected RCRA Subtitle C hazardous wastes (treated wood, paints, solvents)
  - Waste oil/oily wastes
  - Yard/green wastes

2. **Rainfall (check one)**
  - Low (<10 in/yr)
  - Medium (10-25 in/yr)
  - High (>25 in/yr)
3. **Site Drainage and Leachate Potential (check one)**
  - Site drainage protects ground or surface water
  - Limited ponding, drainage effects largely neutral
  - Site drainage increases ground or surface water contamination
4. **Flooding Potential (check one)**
  - No potential for flooding
  - Debris movement from flooding unlikely
  - Debris movement from flooding likely
5. **Frequency of Cover (check one)**
  - Daily
  - Monthly
  - Never
  - Weekly
  - Yearly

**SOLID WASTE SURVEY FORM**  
Refer to OMDS field guide for definitions of terms

Version 12/17/2008

**Hazard Factors (continued)**

**6. Frequency of Burning (check one)**

- Burning does not occur  
 Burning less frequently than weekly  
 Burning more frequently than weekly

**7. Fenced site**

- Yes  
 No

**8. Controlled Access (check one)**

- Effectively controlled access  
 Ineffective controls or poorly restricted access  
 Unrestricted access

**9. Public Concern (check one)**

- No concern voiced  
 Little concern voiced by the public  
 Concern frequently voiced by the public

**Proximity Factors**

**1. Vertical Distance to Drinking Water Aquifer (check one)**

- Greater than 600 feet  
 51-599 feet  
 Less than 50 feet

**2. Horizontal Distance to Surface Water Bodies (check one)**

- Greater than 1,000 feet  
 51-1,000 feet  
 Less than 50 feet

**3. Distance to Homes (check one)**

- Greater than 5,000 feet  
 1,000-5,000 feet  
 Less than 1,000 feet

**General Description (include description of how to get to the site from a known location)**

The Ethete Transfer station is a fenced site, with regular weekly hours of operation. The site is operated and maintained by the Northern Arapahoe Tribe. The transfer station is well maintained and organized.

**Comments**

There is a large amount of open dumping near the site of the transfer station. Construction debris, Tires, white goods, electronics, furniture, and mattresses have been collected and spread throughout the acreage adjacent to the transfer station. It has been reported that illegal dumpers will dump solid waste in plain site of the Transfer Station employees. There is no regulation or enforcement of the dumping which occurs. I visited the site with Ryan Ortiz on January 28, 2016 and returned to visit the site with Danny Ortiz on February 1, 2016. See attached photos.

Surveyor: Quentin Allen, Indian Health Service Survey Date: February 1, 2016  
(First Name, Last Name, Organization) (mm/dd/yy)

Ethete Transfer Station

Latitude: 43° 3'4.50"N

Longitude: 108°46'10.81"W

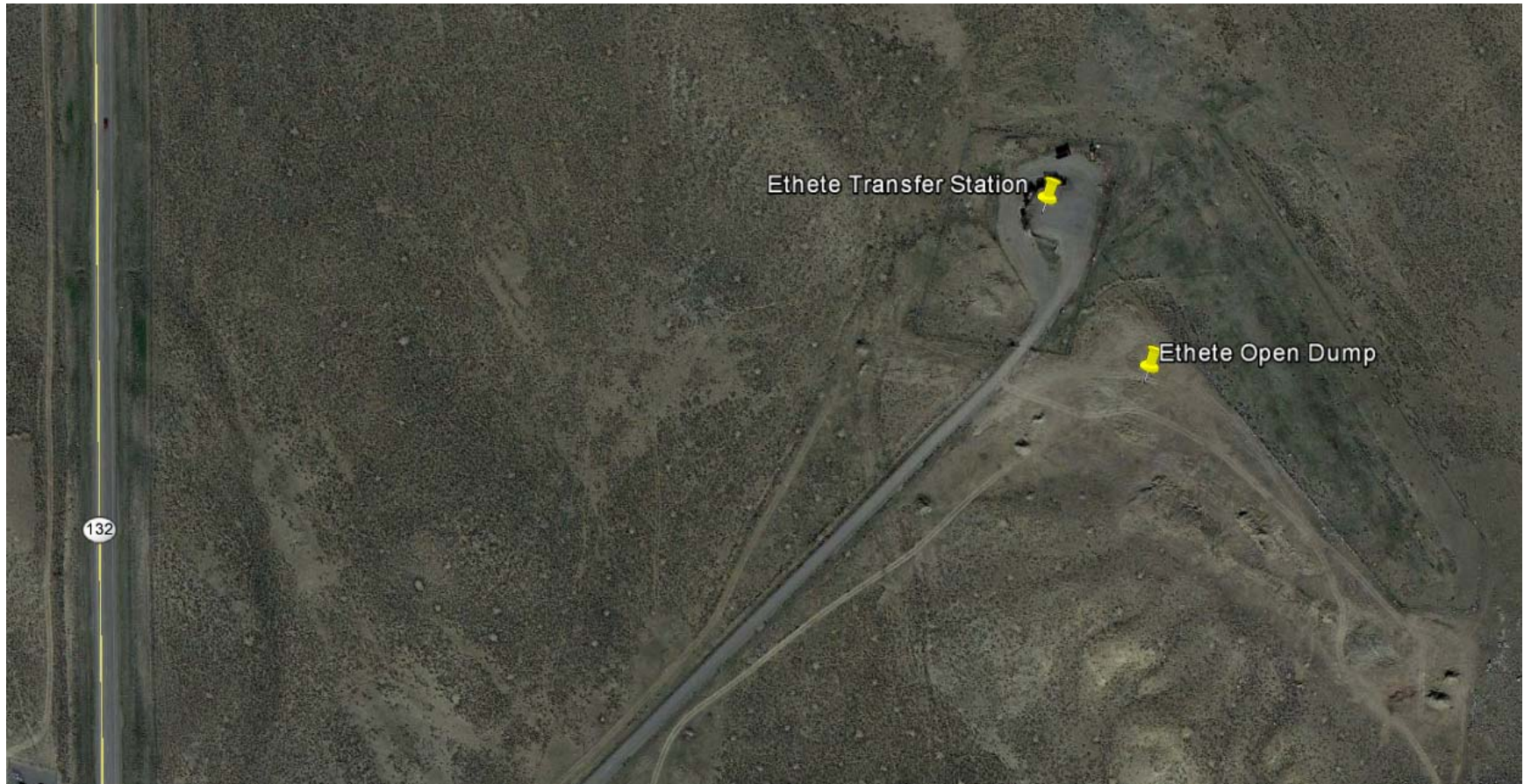



# NORTHERN ARAPAHO SOLID WASTE

## ETHETE STATION

### WINTER HOURS (SEPTEMBER 16TH - MAY 14TH)

Sunday.....	Closed
Monday.....	Closed
Tuesday.....	9:00am to 6:00pm Closed 2 to 2:45
Wednesday.....	Closed
Thursday.....	9:00am to 6:00pm Closed 2 to 2:45
Friday.....	Closed
Saturday.....	10:00am to 4:00pm

### SUMMER HOURS (MAY 15TH - SEPTEMBER 15TH)

Sunday.....	Closed
Monday.....	Closed
Tuesday.....	9:00am to 6:00pm Closed 2 to 2:45
Wednesday.....	9:00am to 12:00pm
Thursday.....	9:00am to 6:00pm Closed 2 to 2:45
Friday.....	1:00pm to 4:00pm
Saturday.....	10:00am to 4:00pm

PO BOX 396 | 332-6120 X180

**ENTER AT YOUR OWN RISK - CASH ONLY PAYMENTS**

PLEASE PLACE  
ALL WASTE  
INTO  
DUMPSTERS



**NORTHERN ARAPAHO**  
TRAIL CENTER  
WATER BARRIERS (SEPTEMBER 1974 - AUGUST 1975)  
WATER BARRIERS (SEPTEMBER 1975 - SEPTEMBER 1976)

PLEASE PLACE  
ALL WASTE  
INTO  
DUMPS & S























