

# SOLID WASTE SURVEY FORM

Refer to OMDS field guide for definitions of terms

Version 12/17/2008

**Facility Name:** Crowheart Transfer Station

**Community:** Crowheart (WY07764) **Tribe:** Eastern Shosone

**State:** Wyoming **County:** Fremont **EPA ID (if any)** \_\_\_\_\_

**Lat/Long:** N 43.265636 (Decimal) W -109.098718 (Decimal)

**Land Status:**  AK Native Land  Allotted  Fee  NM Pueblos  Private  Trust (Individual)  Trust (Tribal)

<u>Solid Waste System Type (check one)</u>	<u>Condition (check one)</u>
<input type="checkbox"/> Solid Waste Disposal Site	<input type="checkbox"/> Open Dump-Buried <input type="checkbox"/> Open Dump-Surface <input type="checkbox"/> Closed <input type="checkbox"/> Cleaned up <input type="checkbox"/> Upgraded <input type="checkbox"/> Properly Managed
<input type="checkbox"/> Collection System with Off-Reservation Disposal	<input type="checkbox"/> Open Dump-Surface <input type="checkbox"/> Properly Managed <input type="checkbox"/> Needs Improve
<input checked="" type="checkbox"/> Transfer Site	<input checked="" type="checkbox"/> Open Dump-Surface <input type="checkbox"/> Cleaned up <input type="checkbox"/> Properly Managed
<input type="checkbox"/> Transfer Site with Off-Reservation Disposal	<input type="checkbox"/> Open Dump-Surface <input type="checkbox"/> Cleaned up <input type="checkbox"/> Properly Managed
<input type="checkbox"/> Recycling facility	<input type="checkbox"/> Open Dump-Surface <input type="checkbox"/> Cleaned up <input type="checkbox"/> Properly Managed
<input type="checkbox"/> Construction and Demolition Debris Landfill	<input type="checkbox"/> Open Dump-Buried <input type="checkbox"/> Open Dump-Surface <input type="checkbox"/> Closed <input type="checkbox"/> Cleaned up <input type="checkbox"/> Properly Managed

**System Status:**  Active  Inactive

**FOR OPEN DUMPS ONLY**

**Site Characteristics**

1. **Surface Area (Acres)**  
1.3 Acres
2. **Surface Volume (Cubic Yards)**  
\_\_\_\_\_ yd<sup>3</sup>

**Hazard Factors (check all that apply)**

1. **Contents**
  - Abandoned automobiles
  - Abandoned trailers
  - Animal carcasses
  - Appliances/white goods
  - Construction and demolition waste
  - Drums/containers of unknowns/pesticide containers
  - Electronics
  - Florescent light bulbs
  - Furniture
  - Lead acid batteries
  - Medical wastes
  - Meth-lab wastes
  - Municipal solid waste
  - Scrap tires
  - Sewage sludge/septic-tank pumpings
  - Suspected asbestos or lead containing materials
  - Suspected RCRA Subtitle C hazardous wastes (treated wood, paints, solvents)
  - Waste oil/oily wastes
  - Yard/green wastes

2. **Rainfall (check one)**

- Low (<10 in/yr)
- Medium (10-25 in/yr)
- High (>25 in/yr)

3. **Site Drainage and Leachate Potential (check one)**

- Site drainage protects ground or surface water
- Limited ponding, drainage effects largely neutral
- Site drainage increases ground or surface water contamination

4. **Flooding Potential (check one)**

- No potential for flooding
- Debris movement from flooding unlikely
- Debris movement from flooding likely

5. **Frequency of Cover (check one)**

- Daily
- Monthly
- Never
- Weekly
- Yearly

**SOLID WASTE SURVEY FORM**  
Refer to OMDS field guide for definitions of terms

Version 12/17/2008

**Hazard Factors (continued)**

**6. Frequency of Burning (check one)**

- Burning does not occur  
 Burning less frequently than weekly  
 Burning more frequently than weekly

**7. Fenced site**

- Yes  
 No

**8. Controlled Access (check one)**

- Effectively controlled access  
 Ineffective controls or poorly restricted access  
 Unrestricted access

**9. Public Concern (check one)**

- No concern voiced  
 Little concern voiced by the public  
 Concern frequently voiced by the public

**Proximity Factors**

**1. Vertical Distance to Drinking Water Aquifer (check one)**

- Greater than 600 feet  
 51-599 feet  
 Less than 50 feet

**2. Horizontal Distance to Surface Water Bodies (check one)**

- Greater than 1,000 feet  
 51-1,000 feet  
 Less than 50 feet

**3. Distance to Homes (check one)**

- Greater than 5,000 feet  
 1,000-5,000 feet  
 Less than 1,000 feet

**General Description (include description of how to get to the site from a known location)**

The Crowheart Transfer station is a fenced site, with regular weekly hours of operation. The site is operated and maintained by the Eastern Shoshone Tribe.

**Comments**

There is some open dumping adjacent to the fenced area. The transfer station site needs to be cleaned up and maintained. Tires, white goods, electronics, furniture, and bailing twine are scattered throughout the fenced location. There is some solid waste that is located outside the fenced area. See attached photos.

Surveyor: Quentin Allen, Indian Health Service Survey Date: February 1, 2016  
(First Name, Last Name, Organization) (mm/dd/yy)

Crowheart Transfer Station

Latitude: 43°15'56.29"N

Longitude: 109° 5'55.38"W

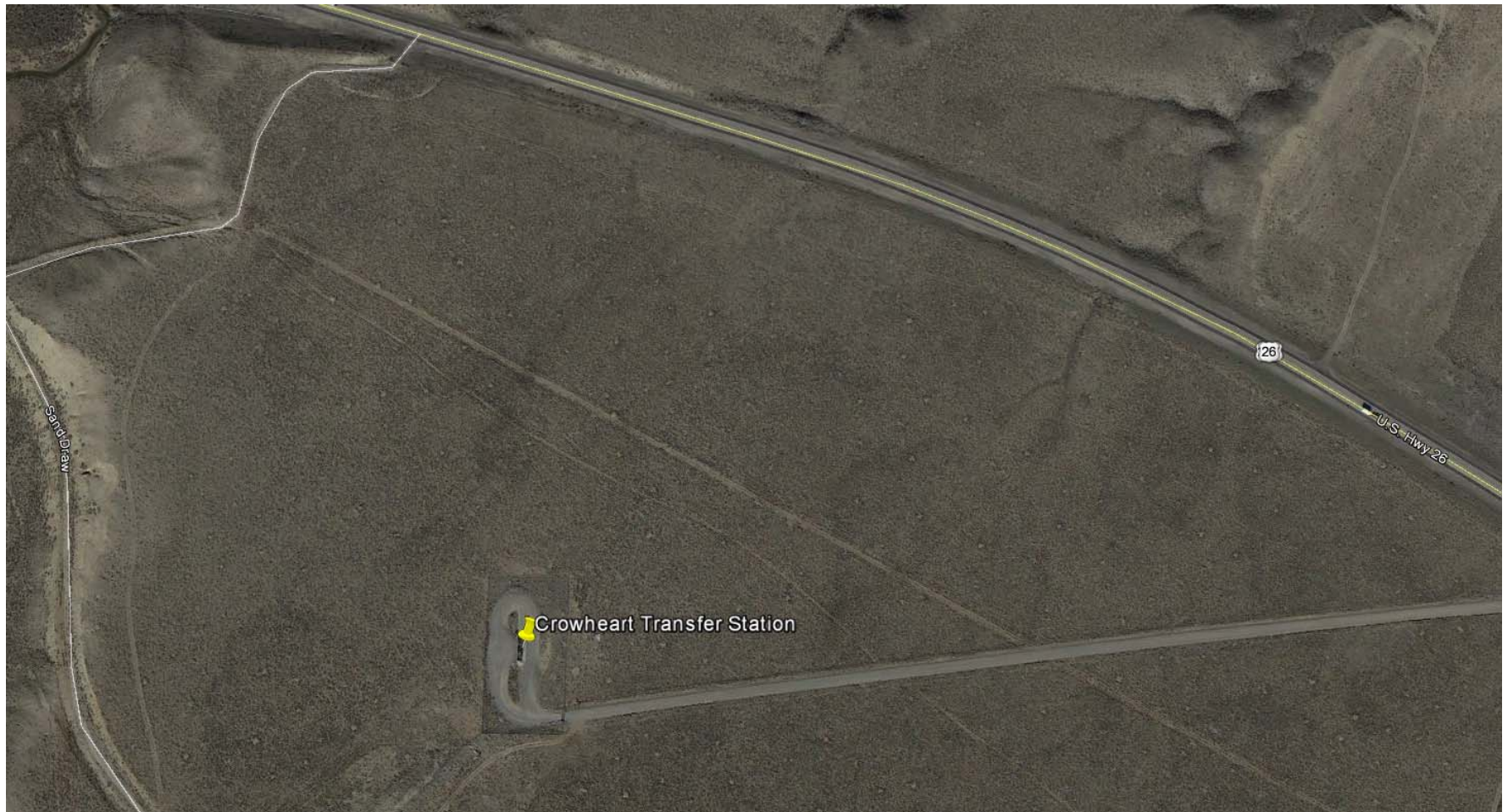

COMMERCIAL  
DUMP  
HOUSEHOLD WASTE  
ONLY



# Crowheart Transfer Station Hours Of Operation

Closed  
Closed  
Closed  
Closed  
11:00am - 6:00pm  
11:00am - 4:00pm  
Closed



## Wind River Environmental Quality Commission

P.O. Box 217  
Ft. Washakie, WY 82514

To improve and protect human health; to protect the quality of water, air, and land; to protect the Reservation's domestic animals and wildlife; and to keep the Reservation a beautiful and healthy place to live for generations to come.

Phone: (307)332-3164  
Fax: (307)332-7579





















