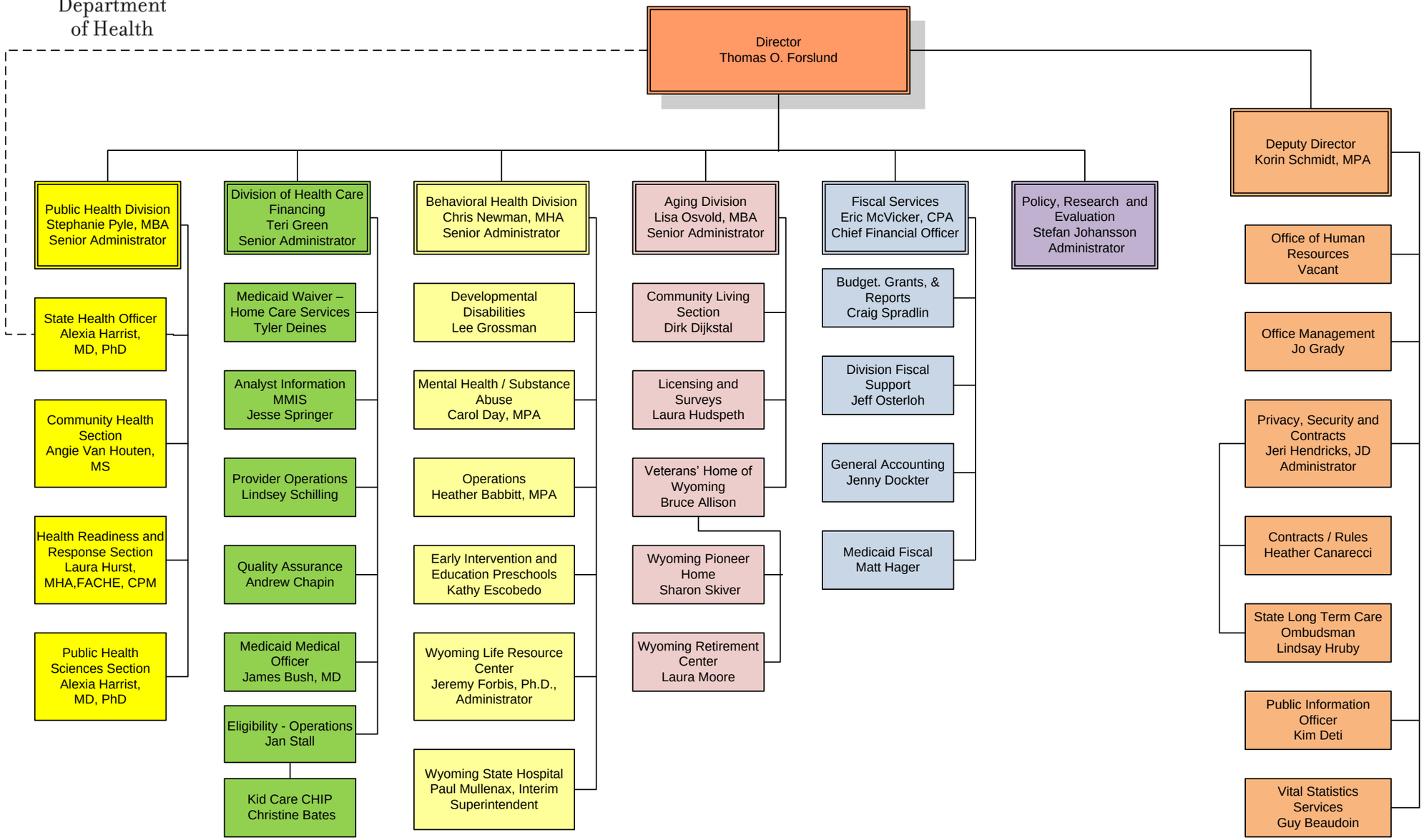Wyoming Department of Health